

Official Ballot  
Presidential Primary Election  
April 26, 2016

BS REP 1

State of Maryland, Washington County  
Republican Ballot

Instructions

Making Selections

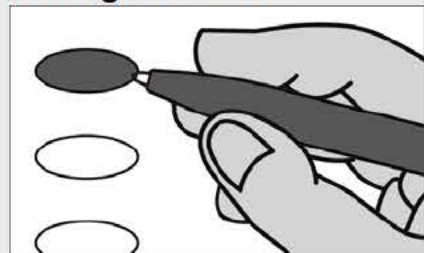

Fill in the oval to the left of the name of your choice. You must blacken the oval completely, and do not make any marks outside of the oval. You do not have to vote in every race.



Do not cross out or erase, or your vote may not count. If you make a mistake or a stray mark, you may ask for a new ballot.

President of the United States

Vote for 1

- Jeb Bush**  
Florida
- Ben Carson**  
Florida
- Chris Christie**  
New Jersey
- Ted Cruz**  
Texas
- Carly Fiorina**  
Virginia
- Mike Huckabee**  
Arkansas
- John R. Kasich**  
Ohio
- Rand Paul**  
Kentucky
- Marco Rubio**  
Florida
- Rick Santorum**  
Virginia
- Donald J. Trump**  
New York

Representative in Congress  
District 6

Vote for 1

- Terry L. Baker**
- Scott Cheng**
- Robin Ficker**
- Amie Hoeber**
- Frank Howard**
- Christopher James Mason**
- Harold Painter**
- David E. Vogt, III**

Judge of the Circuit Court  
Circuit 4

Vote for 1

- Edward Kuczynski**
- Viki M. Pauler**

U.S. Senator

Vote for 1

- Chris Chaffee**
- Sean P. Connor**
- Richard J. Douglas**
- John R. Graziani**
- Greg Holmes**
- Joseph David Hooe**
- Chrys Kefalas**
- Mark McNicholas**
- Lynn Richardson**
- Anthony Seda**
- Richard Shawver**
- Kathy Szeliga**
- Dave Wallace**
- Garry Thomas Yarrington**

Vote Both Sides



**Delegates to the Republican National Convention  
District 6**

**Vote for up to 3**

- Marc A. Antonetti (Fiorina)
- Erich Bean (Rubio)
- Wendell Beitzel (Trump)
- Jason C. Buckel (Rubio)
- Dave Caporale (Rubio)
- Barrie S. Ciliberti (Trump)
- Daniel F. C. Crowley
- Lawrence T. Di Rita
- Kimberly Euler
- Joeylynn Hough (Trump)
- Michael Hough (Cruz)
- Cynthia Houser
- Elizabeth Ann Jones (Christie)
- Doro Bush Koch (Bush)
- Laura Gabrielle Lightstone (Carson)
- Angela Ariel McIntosh (Carson)
- Mike McKay
- Ryan Richard Miner
- Sandra Marie Myers
- Neil C. Parrott (Cruz)
- Henry M. Ramirez (Bush)
- Patricia A. Reilly
- William S. Richbourg
- Eric Salzano
- Ignacio E. Sanchez (Bush)
- Laura Patallo Sanchez
- Robert Schaefer
- Linda Lee Seibert
- Jake Shade (Kasich)
- Therese Marie Shaheen
- Billy Shreve
- Monica L. Stallworth
- Ruth Marie Umbel (Christie)
- Donna Buser Wallizer
- Josephine J. Wang (Christie)
- Darren Wigfield
- Brett Wilson (Cruz)
- William Joseph Wivell (Carson)
- Robert Mitchell Wolfe (Fiorina)
- Scott L. Wolff

**Alternate Delegates to the Republican National Convention  
District 6**

**Vote for up to 3**

- Ginger Bigelow (Trump)
- Dan Cowell (Kasich)
- Gary Edward Davis (Rubio)
- Greg Decker (Cruz)
- Evelyn Kim Garver
- Jonathan W. Glaser (Rubio)
- Michael D. Hill (Cruz)
- Lorraine Kuchmy
- Pamela Q. Pencola (Carson)
- Al Phillips
- James H. Savage (Trump)
- Christopher Brian Shank (Christie)
- Candi Skipper (Cruz)
- Maria Sofia (Rubio)
- John Taylor (Trump)
- Jeff Truesdale (Carson)
- Gerald L. Williamson (Carson)

**Board of Education**

**Vote for up to 4**

- Pieter Bickford
- Donna L. Brightman
- Joseph Chandler
- Al Martin
- Linda Murray
- Wayne D. Ridenour
- Stan Stouffer
- Melissa Williams
- Robin Lynne Wivell

**End of Ballot**





Official Ballot  
Presidential Primary Election  
April 26, 2016

BS REP 2

State of Maryland, Washington County  
Republican Ballot

Instructions

Making Selections

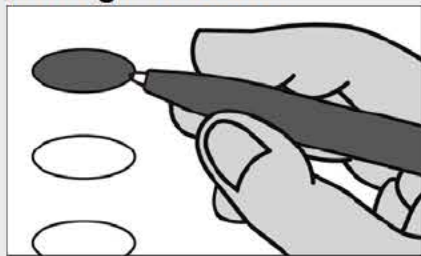

Fill in the oval to the left of the name of your choice. You must blacken the oval completely, and do not make any marks outside of the oval. You do not have to vote in every race.



Do not cross out or erase, or your vote may not count. If you make a mistake or a stray mark, you may ask for a new ballot.

President of the United States

Vote for 1

- Jeb Bush**  
Florida
- Ben Carson**  
Florida
- Chris Christie**  
New Jersey
- Ted Cruz**  
Texas
- Carly Fiorina**  
Virginia
- Mike Huckabee**  
Arkansas
- John R. Kasich**  
Ohio
- Rand Paul**  
Kentucky
- Marco Rubio**  
Florida
- Rick Santorum**  
Virginia
- Donald J. Trump**  
New York

Representative in Congress  
District 6

Vote for 1

- Terry L. Baker**
- Scott Cheng**
- Robin Ficker**
- Amie Hoeber**
- Frank Howard**
- Christopher James Mason**
- Harold Painter**
- David E. Vogt, III**

Judge of the Circuit Court  
Circuit 4

Vote for 1

- Edward Kuczynski**
- Viki M. Pauler**

U.S. Senator

Vote for 1

- Chris Chaffee**
- Sean P. Connor**
- Richard J. Douglas**
- John R. Graziani**
- Greg Holmes**
- Joseph David Hooe**
- Chrys Kefalas**
- Mark McNicholas**
- Lynn Richardson**
- Anthony Seda**
- Richard Shawver**
- Kathy Szeliga**
- Dave Wallace**
- Garry Thomas Yarrington**

Vote Both Sides



**Delegates to the Republican National Convention  
District 6**

**Vote for up to 3**

- Marc A. Antonetti (Fiorina)
- Erich Bean (Rubio)
- Wendell Beitzel (Trump)
- Jason C. Buckel (Rubio)
- Dave Caporale (Rubio)
- Barrie S. Ciliberti (Trump)
- Daniel F. C. Crowley
- Lawrence T. Di Rita
- Kimberly Euler
- Joeylynn Hough (Trump)
- Michael Hough (Cruz)
- Cynthia Houser
- Elizabeth Ann Jones (Christie)
- Doro Bush Koch (Bush)
- Laura Gabrielle Lightstone (Carson)
- Angela Ariel McIntosh (Carson)
- Mike McKay
- Ryan Richard Miner
- Sandra Marie Myers
- Neil C. Parrott (Cruz)
- Henry M. Ramirez (Bush)
- Patricia A. Reilly
- William S. Richbourg
- Eric Salzano
- Ignacio E. Sanchez (Bush)
- Laura Patallo Sanchez
- Robert Schaefer
- Linda Lee Seibert
- Jake Shade (Kasich)
- Therese Marie Shaheen
- Billy Shreve
- Monica L. Stallworth
- Ruth Marie Umbel (Christie)
- Donna Buser Wallizer
- Josephine J. Wang (Christie)
- Darren Wigfield
- Brett Wilson (Cruz)
- William Joseph Wivell (Carson)
- Robert Mitchell Wolfe (Fiorina)
- Scott L. Wolff

**Alternate Delegates to the Republican National Convention  
District 6**

**Vote for up to 3**

- Ginger Bigelow (Trump)
- Dan Cowell (Kasich)
- Gary Edward Davis (Rubio)
- Greg Decker (Cruz)
- Evelyn Kim Garver
- Jonathan W. Glaser (Rubio)
- Michael D. Hill (Cruz)
- Lorraine Kuchmy
- Pamela Q. Pencola (Carson)
- Al Phillips
- James H. Savage (Trump)
- Christopher Brian Shank (Christie)
- Candi Skipper (Cruz)
- Maria Sofia (Rubio)
- John Taylor (Trump)
- Jeff Truesdale (Carson)
- Gerald L. Williamson (Carson)

**Mayor - City of Hagerstown**

**Vote for 1**

- Bob Bruchey
- Rachel Cooper
- David S. Gysberts
- Steven Hemstreet, Jr.

**Council - City of Hagerstown**

**Vote for up to 5**

- Kristin B. Aleshire
- Brandon Scott Boldyga
- Paul D. Corderman
- Emily Keller
- Dot McDonald-Kline
- Lewis C. Metzner
- Don Munson
- Penny May Nigh
- Colin Ploscaru
- Carlos Reyes
- Aaron C. Smith

**Board of Education**

**Vote for up to 4**

- Pieter Bickford
- Donna L. Brightman
- Joseph Chandler
- Al Martin
- Linda Murray
- Wayne D. Ridenour
- Stan Stouffer
- Melissa Williams
- Robin Lynne Wivell

**End of Ballot**





Official Ballot  
Presidential Primary Election  
April 26, 2016

BS REP 3

State of Maryland, Washington County  
Republican Ballot

Instructions

Making Selections

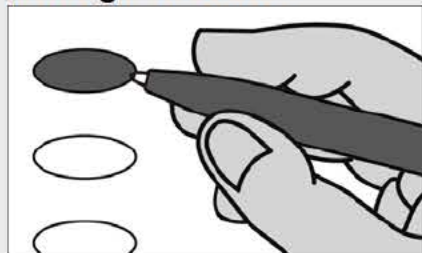

Fill in the oval to the left of the name of your choice. You must blacken the oval completely, and do not make any marks outside of the oval. You do not have to vote in every race.



Do not cross out or erase, or your vote may not count. If you make a mistake or a stray mark, you may ask for a new ballot.

President of the United States

Vote for 1

- Jeb Bush**  
Florida
- Ben Carson**  
Florida
- Chris Christie**  
New Jersey
- Ted Cruz**  
Texas
- Carly Fiorina**  
Virginia
- Mike Huckabee**  
Arkansas
- John R. Kasich**  
Ohio
- Rand Paul**  
Kentucky
- Marco Rubio**  
Florida
- Rick Santorum**  
Virginia
- Donald J. Trump**  
New York

Representative in Congress  
District 6

Vote for 1

- Terry L. Baker**
- Scott Cheng**
- Robin Ficker**
- Amie Hoeber**
- Frank Howard**
- Christopher James Mason**
- Harold Painter**
- David E. Vogt, III**

Judge of the Circuit Court  
Circuit 4

Vote for 1

- Edward Kuczynski**
- Viki M. Pauler**

U.S. Senator

Vote for 1

- Chris Chaffee**
- Sean P. Connor**
- Richard J. Douglas**
- John R. Graziani**
- Greg Holmes**
- Joseph David Hooe**
- Chrys Kefalas**
- Mark McNicholas**
- Lynn Richardson**
- Anthony Seda**
- Richard Shawver**
- Kathy Szeliga**
- Dave Wallace**
- Garry Thomas Yarrington**

Vote Both Sides



Delegates to the Republican National Convention District 6 Vote for up to 3	
<input type="radio"/> Marc A. Antonetti	(Fiorina)
<input type="radio"/> Erich Bean	(Rubio)
<input type="radio"/> Wendell Beitzel	(Trump)
<input type="radio"/> Jason C. Buckel	(Rubio)
<input type="radio"/> Dave Caporale	(Rubio)
<input type="radio"/> Barrie S. Ciliberti	(Trump)
<input type="radio"/> Daniel F. C. Crowley	
<input type="radio"/> Lawrence T. Di Rita	
<input type="radio"/> Kimberly Euler	
<input type="radio"/> Joeylynn Hough	(Trump)
<input type="radio"/> Michael Hough	(Cruz)
<input type="radio"/> Cynthia Houser	
<input type="radio"/> Elizabeth Ann Jones	(Christie)
<input type="radio"/> Doro Bush Koch	(Bush)
<input type="radio"/> Laura Gabrielle Lightstone	(Carson)
<input type="radio"/> Angela Ariel McIntosh	(Carson)
<input type="radio"/> Mike McKay	
<input type="radio"/> Ryan Richard Miner	
<input type="radio"/> Sandra Marie Myers	
<input type="radio"/> Neil C. Parrott	(Cruz)
<input type="radio"/> Henry M. Ramirez	(Bush)
<input type="radio"/> Patricia A. Reilly	
<input type="radio"/> William S. Richbourg	
<input type="radio"/> Eric Salzano	
<input type="radio"/> Ignacio E. Sanchez	(Bush)
<input type="radio"/> Laura Patallo Sanchez	
<input type="radio"/> Robert Schaefer	
<input type="radio"/> Linda Lee Seibert	
<input type="radio"/> Jake Shade	(Kasich)
<input type="radio"/> Therese Marie Shaheen	
<input type="radio"/> Billy Shreve	
<input type="radio"/> Monica L. Stallworth	
<input type="radio"/> Ruth Marie Umbel	(Christie)
<input type="radio"/> Donna Buser Wallizer	
<input type="radio"/> Josephine J. Wang	(Christie)
<input type="radio"/> Darren Wigfield	
<input type="radio"/> Brett Wilson	(Cruz)
<input type="radio"/> William Joseph Wivell	(Carson)
<input type="radio"/> Robert Mitchell Wolfe	(Fiorina)
<input type="radio"/> Scott L. Wolff	

Alternate Delegates to the Republican National Convention District 6 Vote for up to 3	
<input type="radio"/> Ginger Bigelow	(Trump)
<input type="radio"/> Dan Cowell	(Kasich)
<input type="radio"/> Gary Edward Davis	(Rubio)
<input type="radio"/> Greg Decker	(Cruz)
<input type="radio"/> Evelyn Kim Garver	
<input type="radio"/> Jonathan W. Glaser	(Rubio)
<input type="radio"/> Michael D. Hill	(Cruz)
<input type="radio"/> Lorraine Kuchmy	
<input type="radio"/> Pamela Q. Pencola	(Carson)
<input type="radio"/> Al Phillips	
<input type="radio"/> James H. Savage	(Trump)
<input type="radio"/> Christopher Brian Shank	(Christie)
<input type="radio"/> Candi Skipper	(Cruz)
<input type="radio"/> Maria Sofia	(Rubio)
<input type="radio"/> John Taylor	(Trump)
<input type="radio"/> Jeff Truesdale	(Carson)
<input type="radio"/> Gerald L. Williamson	(Carson)

Mayor - City of Hagerstown Vote for 1	
<input type="radio"/> Bob Bruchey	
<input type="radio"/> Rachel Cooper	
<input type="radio"/> David S. Gysberts	
<input type="radio"/> Steven Hemstreet, Jr.	

Council - City of Hagerstown Vote for up to 5	
<input type="radio"/> Kristin B. Aleshire	
<input type="radio"/> Brandon Scott Boldyga	
<input type="radio"/> Paul D. Corderman	
<input type="radio"/> Emily Keller	
<input type="radio"/> Dot McDonald-Kline	
<input type="radio"/> Lewis C. Metzner	
<input type="radio"/> Don Munson	
<input type="radio"/> Penny May Nigh	
<input type="radio"/> Colin Ploscaru	
<input type="radio"/> Carlos Reyes	
<input type="radio"/> Aaron C. Smith	

Board of Education Vote for up to 4	
<input type="radio"/> Pieter Bickford	
<input type="radio"/> Donna L. Brightman	
<input type="radio"/> Joseph Chandler	
<input type="radio"/> Al Martin	
<input type="radio"/> Linda Murray	
<input type="radio"/> Wayne D. Ridenour	
<input type="radio"/> Stan Stouffer	
<input type="radio"/> Melissa Williams	
<input type="radio"/> Robin Lynne Wivell	

End of Ballot 



Official Ballot  
Presidential Primary Election  
April 26, 2016

BS REP 4

State of Maryland, Washington County  
Republican Ballot

Instructions

Making Selections

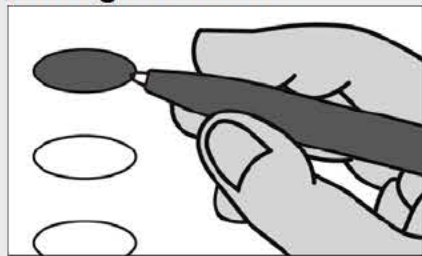

Fill in the oval to the left of the name of your choice. You must blacken the oval completely, and do not make any marks outside of the oval. You do not have to vote in every race.



Do not cross out or erase, or your vote may not count. If you make a mistake or a stray mark, you may ask for a new ballot.

President of the United States

Vote for 1

- Jeb Bush**  
Florida
- Ben Carson**  
Florida
- Chris Christie**  
New Jersey
- Ted Cruz**  
Texas
- Carly Fiorina**  
Virginia
- Mike Huckabee**  
Arkansas
- John R. Kasich**  
Ohio
- Rand Paul**  
Kentucky
- Marco Rubio**  
Florida
- Rick Santorum**  
Virginia
- Donald J. Trump**  
New York

Representative in Congress  
District 6

Vote for 1

- Terry L. Baker**
- Scott Cheng**
- Robin Ficker**
- Amie Hoeber**
- Frank Howard**
- Christopher James Mason**
- Harold Painter**
- David E. Vogt, III**

Judge of the Circuit Court  
Circuit 4

Vote for 1

- Edward Kuczynski**
- Viki M. Pauler**

U.S. Senator

Vote for 1

- Chris Chaffee**
- Sean P. Connor**
- Richard J. Douglas**
- John R. Graziani**
- Greg Holmes**
- Joseph David Hooe**
- Chrys Kefalas**
- Mark McNicholas**
- Lynn Richardson**
- Anthony Seda**
- Richard Shawver**
- Kathy Szeliga**
- Dave Wallace**
- Garry Thomas Yarrington**

Vote Both Sides



**Delegates to the Republican National Convention  
District 6**

**Vote for up to 3**

- Marc A. Antonetti (Fiorina)
- Erich Bean (Rubio)
- Wendell Beitzel (Trump)
- Jason C. Buckel (Rubio)
- Dave Caporale (Rubio)
- Barrie S. Ciliberti (Trump)
- Daniel F. C. Crowley
- Lawrence T. Di Rita
- Kimberly Euler
- Joeylynn Hough (Trump)
- Michael Hough (Cruz)
- Cynthia Houser
- Elizabeth Ann Jones (Christie)
- Doro Bush Koch (Bush)
- Laura Gabrielle Lightstone (Carson)
- Angela Ariel McIntosh (Carson)
- Mike McKay
- Ryan Richard Miner
- Sandra Marie Myers
- Neil C. Parrott (Cruz)
- Henry M. Ramirez (Bush)
- Patricia A. Reilly
- William S. Richbourg
- Eric Salzano
- Ignacio E. Sanchez (Bush)
- Laura Patallo Sanchez
- Robert Schaefer
- Linda Lee Seibert
- Jake Shade (Kasich)
- Therese Marie Shaheen
- Billy Shreve
- Monica L. Stallworth
- Ruth Marie Umbel (Christie)
- Donna Buser Wallizer
- Josephine J. Wang (Christie)
- Darren Wigfield
- Brett Wilson (Cruz)
- William Joseph Wivell (Carson)
- Robert Mitchell Wolfe (Fiorina)
- Scott L. Wolff

**Alternate Delegates to the Republican National Convention  
District 6**

**Vote for up to 3**

- Ginger Bigelow (Trump)
- Dan Cowell (Kasich)
- Gary Edward Davis (Rubio)
- Greg Decker (Cruz)
- Evelyn Kim Garver
- Jonathan W. Glaser (Rubio)
- Michael D. Hill (Cruz)
- Lorraine Kuchmy
- Pamela Q. Pencola (Carson)
- Al Phillips
- James H. Savage (Trump)
- Christopher Brian Shank (Christie)
- Candi Skipper (Cruz)
- Maria Sofia (Rubio)
- John Taylor (Trump)
- Jeff Truesdale (Carson)
- Gerald L. Williamson (Carson)

**Board of Education  
Vote for up to 4**

- Pieter Bickford
- Donna L. Brightman
- Joseph Chandler
- Al Martin
- Linda Murray
- Wayne D. Ridenour
- Stan Stouffer
- Melissa Williams
- Robin Lynne Wivell

**End of Ballot**





Official Ballot  
Presidential Primary Election  
April 26, 2016

BS DEM 1

State of Maryland, Washington County  
Democratic Ballot

Instructions

Making Selections

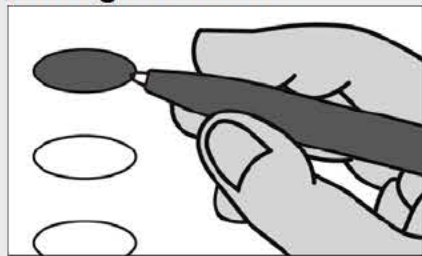

Fill in the oval to the left of the name of your choice. You must blacken the oval completely, and do not make any marks outside of the oval. You do not have to vote in every race.



Do not cross out or erase, or your vote may not count. If you make a mistake or a stray mark, you may ask for a new ballot.

President of the United States

Vote for 1

- Hillary Clinton  
New York
- Roque "Rocky" De La Fuente  
California
- Bernie Sanders  
Vermont
- Uncommitted to Any  
Presidential Candidate

Representative in Congress  
District 6

Vote for 1

- John K. Delaney
- Tony Puca

Judge of the Circuit Court  
Circuit 4

Vote for 1

- Edward Kuczynski
- Viki M. Pauler

U.S. Senator

Vote for 1

- Freddie Donald Dickson, Jr.
- Donna F. Edwards
- Ralph Jaffe
- Theresa C. Scaldaferrri
- Charles U. Smith
- Violet Staley
- Blaine Taylor
- Ed Tinus
- Chris Van Hollen
- Lih Young

Vote Both Sides



**Female Delegates to the Democratic National Convention**  
**District 6**  
**Vote for up to 4**

- Lydia Jines (Uncommitted)
- Suzi Williams Kaplan (Sanders)
- Elizabeth Landry (Sanders)
- Claudia Martin (Uncommitted)
- Joyce Ellen McDonald (Sanders)
- Andrea Renee Montague (Clinton)
- Jody J. Oliver (Clinton)
- Melanie Oringer (Sanders)
- Elizabeth Paul (Clinton)
- Lily Qi (Uncommitted)
- Nadia Syahmalina (Clinton)

**Male Delegates to the Democratic National Convention**  
**District 6**  
**Vote for up to 3**

- Darrell Anderson (Uncommitted)
- Christopher Espinosa (Sanders)
- Edward Heim (Uncommitted)
- Peter E. Perini, Sr. (Uncommitted)
- Kirill Reznik (Clinton)
- Craig L. Rice (Clinton)
- Shane Robinson (Sanders)
- Robin Summerfield (Clinton)
- Brennan Whaley (Sanders)

**Board of Education**  
**Vote for up to 4**

- Pieter Bickford
- Donna L. Brightman
- Joseph Chandler
- Al Martin
- Linda Murray
- Wayne D. Ridenour
- Stan Stouffer
- Melissa Williams
- Robin Lynne Wivell

**End of Ballot**





Official Ballot  
Presidential Primary Election  
April 26, 2016

BS DEM 2

State of Maryland, Washington County  
Democratic Ballot

Instructions

Making Selections

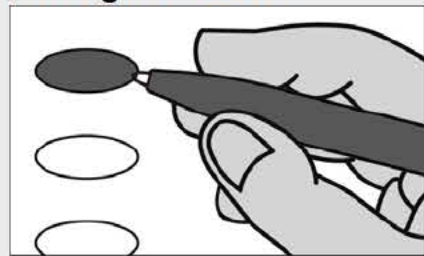

Fill in the oval to the left of the name of your choice. You must blacken the oval completely, and do not make any marks outside of the oval. You do not have to vote in every race.



Do not cross out or erase, or your vote may not count. If you make a mistake or a stray mark, you may ask for a new ballot.

President of the United States

Vote for 1

- Hillary Clinton  
New York
- Roque "Rocky" De La Fuente  
California
- Bernie Sanders  
Vermont
- Uncommitted to Any  
Presidential Candidate

Representative in Congress  
District 6

Vote for 1

- John K. Delaney
- Tony Puca

Judge of the Circuit Court  
Circuit 4

Vote for 1

- Edward Kuczynski
- Viki M. Pauler

U.S. Senator

Vote for 1

- Freddie Donald Dickson, Jr.
- Donna F. Edwards
- Ralph Jaffe
- Theresa C. Scaldaferrri
- Charles U. Smith
- Violet Staley
- Blaine Taylor
- Ed Tinus
- Chris Van Hollen
- Lih Young

Vote Both Sides



**Female Delegates to the Democratic National Convention  
District 6  
Vote for up to 4**

<input type="radio"/> Lydia Jines	(Uncommitted)
<input type="radio"/> Suzi Williams Kaplan	(Sanders)
<input type="radio"/> Elizabeth Landry	(Sanders)
<input type="radio"/> Claudia Martin	(Uncommitted)
<input type="radio"/> Joyce Ellen McDonald	(Sanders)
<input type="radio"/> Andrea Renee Montague	(Clinton)
<input type="radio"/> Jody J. Oliver	(Clinton)
<input type="radio"/> Melanie Oringer	(Sanders)
<input type="radio"/> Elizabeth Paul	(Clinton)
<input type="radio"/> Lily Qi	(Uncommitted)
<input type="radio"/> Nadia Syahmalina	(Clinton)

**Board of Education  
Vote for up to 4**

<input type="radio"/> Pieter Bickford
<input type="radio"/> Donna L. Brightman
<input type="radio"/> Joseph Chandler
<input type="radio"/> Al Martin
<input type="radio"/> Linda Murray
<input type="radio"/> Wayne D. Ridenour
<input type="radio"/> Stan Stouffer
<input type="radio"/> Melissa Williams
<input type="radio"/> Robin Lynne Wivell

**Male Delegates to the Democratic National Convention  
District 6  
Vote for up to 3**

<input type="radio"/> Darrell Anderson	(Uncommitted)
<input type="radio"/> Christopher Espinosa	(Sanders)
<input type="radio"/> Edward Heim	(Uncommitted)
<input type="radio"/> Peter E. Perini, Sr.	(Uncommitted)
<input type="radio"/> Kirill Reznik	(Clinton)
<input type="radio"/> Craig L. Rice	(Clinton)
<input type="radio"/> Shane Robinson	(Sanders)
<input type="radio"/> Robin Summerfield	(Clinton)
<input type="radio"/> Brennan Whaley	(Sanders)

**Mayor - City of Hagerstown  
Vote for 1**

<input type="radio"/> Bob Bruchey
<input type="radio"/> Rachel Cooper
<input type="radio"/> David S. Gysberts
<input type="radio"/> Steven Hemstreet, Jr.

**Council - City of Hagerstown  
Vote for up to 5**

<input type="radio"/> Kristin B. Aleshire
<input type="radio"/> Brandon Scott Boldyga
<input type="radio"/> Paul D. Corderman
<input type="radio"/> Emily Keller
<input type="radio"/> Dot McDonald-Kline
<input type="radio"/> Lewis C. Metzner
<input type="radio"/> Don Munson
<input type="radio"/> Penny May Nigh
<input type="radio"/> Colin Ploscaru
<input type="radio"/> Carlos Reyes
<input type="radio"/> Aaron C. Smith

**End of Ballot** 



Official Ballot  
Presidential Primary Election  
April 26, 2016

BS DEM 3

State of Maryland, Washington County  
Democratic Ballot

Instructions

Making Selections

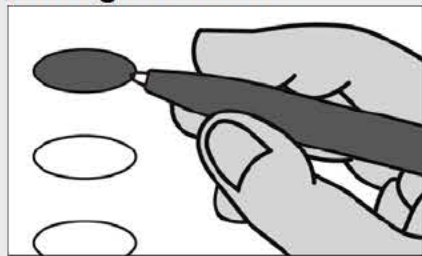

Fill in the oval to the left of the name of your choice. You must blacken the oval completely, and do not make any marks outside of the oval. You do not have to vote in every race.



Do not cross out or erase, or your vote may not count. If you make a mistake or a stray mark, you may ask for a new ballot.

President of the United States

Vote for 1

- Hillary Clinton  
New York
- Roque "Rocky" De La Fuente  
California
- Bernie Sanders  
Vermont
- Uncommitted to Any  
Presidential Candidate

Representative in Congress  
District 6

Vote for 1

- John K. Delaney
- Tony Puca

Judge of the Circuit Court  
Circuit 4

Vote for 1

- Edward Kuczynski
- Viki M. Pauler

U.S. Senator

Vote for 1

- Freddie Donald Dickson,  
Jr.
- Donna F. Edwards
- Ralph Jaffe
- Theresa C. Scaldaferrri
- Charles U. Smith
- Violet Staley
- Blaine Taylor
- Ed Tinus
- Chris Van Hollen
- Lih Young

Vote Both Sides



**Female Delegates to the Democratic National Convention  
District 6**  
Vote for up to 4

<input type="radio"/> Lydia Jines	(Uncommitted)
<input type="radio"/> Suzi Williams Kaplan	(Sanders)
<input type="radio"/> Elizabeth Landry	(Sanders)
<input type="radio"/> Claudia Martin	(Uncommitted)
<input type="radio"/> Joyce Ellen McDonald	(Sanders)
<input type="radio"/> Andrea Renee Montague	(Clinton)
<input type="radio"/> Jody J. Oliver	(Clinton)
<input type="radio"/> Melanie Oringer	(Sanders)
<input type="radio"/> Elizabeth Paul	(Clinton)
<input type="radio"/> Lily Qi	(Uncommitted)
<input type="radio"/> Nadia Syahmalina	(Clinton)

**Board of Education**  
Vote for up to 4

<input type="radio"/> Pieter Bickford
<input type="radio"/> Donna L. Brightman
<input type="radio"/> Joseph Chandler
<input type="radio"/> Al Martin
<input type="radio"/> Linda Murray
<input type="radio"/> Wayne D. Ridenour
<input type="radio"/> Stan Stouffer
<input type="radio"/> Melissa Williams
<input type="radio"/> Robin Lynne Wivell

**Male Delegates to the Democratic National Convention  
District 6**  
Vote for up to 3

<input type="radio"/> Darrell Anderson	(Uncommitted)
<input type="radio"/> Christopher Espinosa	(Sanders)
<input type="radio"/> Edward Heim	(Uncommitted)
<input type="radio"/> Peter E. Perini, Sr.	(Uncommitted)
<input type="radio"/> Kirill Reznik	(Clinton)
<input type="radio"/> Craig L. Rice	(Clinton)
<input type="radio"/> Shane Robinson	(Sanders)
<input type="radio"/> Robin Summerfield	(Clinton)
<input type="radio"/> Brennan Whaley	(Sanders)

**Mayor - City of Hagerstown**  
Vote for 1

<input type="radio"/> Bob Bruchey
<input type="radio"/> Rachel Cooper
<input type="radio"/> David S. Gysberts
<input type="radio"/> Steven Hemstreet, Jr.

**Council - City of Hagerstown**  
Vote for up to 5

<input type="radio"/> Kristin B. Aleshire
<input type="radio"/> Brandon Scott Boldyga
<input type="radio"/> Paul D. Corderman
<input type="radio"/> Emily Keller
<input type="radio"/> Dot McDonald-Kline
<input type="radio"/> Lewis C. Metzner
<input type="radio"/> Don Munson
<input type="radio"/> Penny May Nigh
<input type="radio"/> Colin Ploscaru
<input type="radio"/> Carlos Reyes
<input type="radio"/> Aaron C. Smith

**End of Ballot** 



Official Ballot  
Presidential Primary Election  
April 26, 2016

BS DEM 4

State of Maryland, Washington County  
Democratic Ballot

Instructions

Making Selections

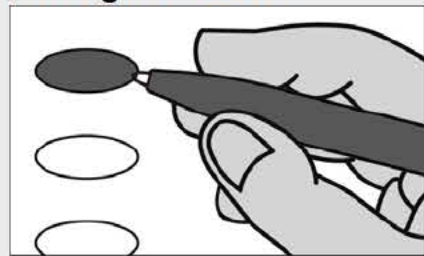

Fill in the oval to the left of the name of your choice. You must blacken the oval completely, and do not make any marks outside of the oval. You do not have to vote in every race.



Do not cross out or erase, or your vote may not count. If you make a mistake or a stray mark, you may ask for a new ballot.

President of the United States

Vote for 1

- Hillary Clinton  
New York
- Roque "Rocky" De La Fuente  
California
- Bernie Sanders  
Vermont
- Uncommitted to Any  
Presidential Candidate

Representative in Congress  
District 6

Vote for 1

- John K. Delaney
- Tony Puca

Judge of the Circuit Court  
Circuit 4

Vote for 1

- Edward Kuczynski
- Viki M. Pauler

U.S. Senator

Vote for 1

- Freddie Donald Dickson,  
Jr.
- Donna F. Edwards
- Ralph Jaffe
- Theresa C. Scaldaferrri
- Charles U. Smith
- Violet Staley
- Blaine Taylor
- Ed Tinus
- Chris Van Hollen
- Lih Young

Vote Both Sides



**Female Delegates to the Democratic National Convention**  
**District 6**  
**Vote for up to 4**

- Lydia Jines (Uncommitted)
- Suzi Williams Kaplan (Sanders)
- Elizabeth Landry (Sanders)
- Claudia Martin (Uncommitted)
- Joyce Ellen McDonald (Sanders)
- Andrea Renee Montague (Clinton)
- Jody J. Oliver (Clinton)
- Melanie Oringer (Sanders)
- Elizabeth Paul (Clinton)
- Lily Qi (Uncommitted)
- Nadia Syahmalina (Clinton)

**Male Delegates to the Democratic National Convention**  
**District 6**  
**Vote for up to 3**

- Darrell Anderson (Uncommitted)
- Christopher Espinosa (Sanders)
- Edward Heim (Uncommitted)
- Peter E. Perini, Sr. (Uncommitted)
- Kirill Reznik (Clinton)
- Craig L. Rice (Clinton)
- Shane Robinson (Sanders)
- Robin Summerfield (Clinton)
- Brennan Whaley (Sanders)

**Board of Education**  
**Vote for up to 4**

- Pieter Bickford
- Donna L. Brightman
- Joseph Chandler
- Al Martin
- Linda Murray
- Wayne D. Ridenour
- Stan Stouffer
- Melissa Williams
- Robin Lynne Wivell

**End of Ballot**





Official Ballot  
Presidential Primary Election  
April 26, 2016

BS NON 1

State of Maryland, Washington County  
Non-Partisan Ballot

**Instructions**

**Making Selections**

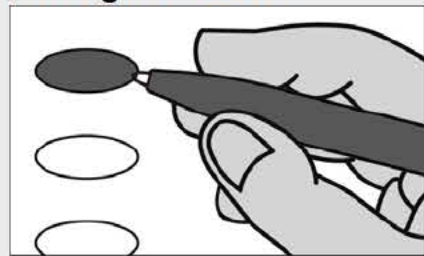

Fill in the oval to the left of the name of your choice. You must blacken the oval completely, and do not make any marks outside of the oval. You do not have to vote in every race.



Do not cross out or erase, or your vote may not count. If you make a mistake or a stray mark, you may ask for a new ballot.

**Board of Education  
Vote for up to 4**

- Pieter Bickford
- Donna L. Brightman
- Joseph Chandler
- Al Martin
- Linda Murray
- Wayne D. Ridenour
- Stan Stouffer
- Melissa Williams
- Robin Lynne Wivell

**End of Ballot**



Sample

Sample



Official Ballot  
Presidential Primary Election  
April 26, 2016

BS NON 2

State of Maryland, Washington County  
Non-Partisan Ballot

**Instructions**

**Making Selections**

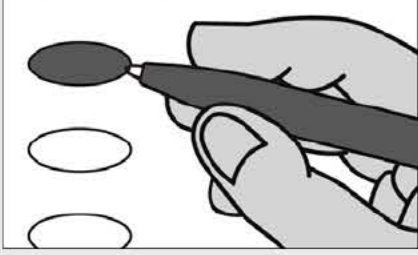

Fill in the oval to the left of the name of your choice. You must blacken the oval completely, and do not make any marks outside of the oval. You do not have to vote in every race.



Do not cross out or erase, or your vote may not count. If you make a mistake or a stray mark, you may ask for a new ballot.

**Mayor - City of Hagerstown**  
Vote for 1

- Bob Bruchey
- Rachel Cooper
- David S. Gysberts
- Steven Hemstreet, Jr.

**Council - City of Hagerstown**  
Vote for up to 5

- Kristin B. Aleshire
- Brandon Scott Boldyga
- Paul D. Corderman
- Emily Keller
- Dot McDonald-Kline
- Lewis C. Metzner
- Don Munson
- Penny May Nigh
- Colin Ploscaru
- Carlos Reyes
- Aaron C. Smith

**Board of Education**  
Vote for up to 4

- Pieter Bickford
- Donna L. Brightman
- Joseph Chandler
- Al Martin
- Linda Murray
- Wayne D. Ridenour
- Stan Stouffer
- Melissa Williams
- Robin Lynne Wivell

**End of Ballot**



Sample



Official Ballot  
Presidential Primary Election  
April 26, 2016

BS NON 3

State of Maryland, Washington County  
Non-Partisan Ballot

**Instructions**

**Making Selections**

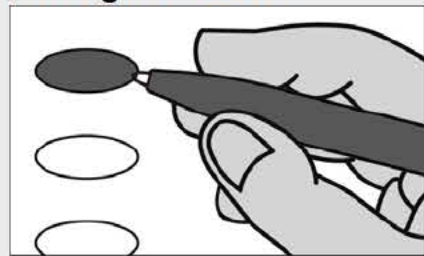

Fill in the oval to the left of the name of your choice. You must blacken the oval completely, and do not make any marks outside of the oval. You do not have to vote in every race.



Do not cross out or erase, or your vote may not count. If you make a mistake or a stray mark, you may ask for a new ballot.

**Mayor - City of Hagerstown**  
Vote for 1

- Bob Bruchey
- Rachel Cooper
- David S. Gysberts
- Steven Hemstreet, Jr.

**Council - City of Hagerstown**  
Vote for up to 5

- Kristin B. Aleshire
- Brandon Scott Boldyga
- Paul D. Corderman
- Emily Keller
- Dot McDonald-Kline
- Lewis C. Metzner
- Don Munson
- Penny May Nigh
- Colin Ploscaru
- Carlos Reyes
- Aaron C. Smith

**Board of Education**  
Vote for up to 4

- Pieter Bickford
- Donna L. Brightman
- Joseph Chandler
- Al Martin
- Linda Murray
- Wayne D. Ridenour
- Stan Stouffer
- Melissa Williams
- Robin Lynne Wivell

End of Ballot



Sample



Official Ballot  
Presidential Primary Election  
April 26, 2016

BS NON 4

State of Maryland, Washington County  
Non-Partisan Ballot

**Instructions**

**Making Selections**

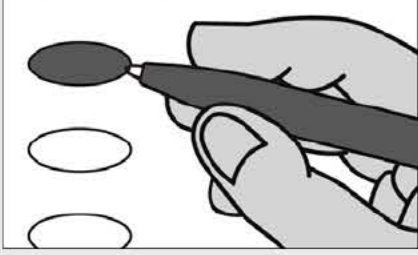

Fill in the oval to the left of the name of your choice. You must blacken the oval completely, and do not make any marks outside of the oval. You do not have to vote in every race.



Do not cross out or erase, or your vote may not count. If you make a mistake or a stray mark, you may ask for a new ballot.

**Board of Education  
Vote for up to 4**

- Pieter Bickford
- Donna L. Brightman
- Joseph Chandler
- Al Martin
- Linda Murray
- Wayne D. Ridenour
- Stan Stouffer
- Melissa Williams
- Robin Lynne Wivell

Sample

**End of Ballot**



Sample